

NOTE:

SEE PLAT OF PROPERTY OF  
NANNIE K. HUNT ESTATE, BY  
H.L. DUNAHOO.

MICROFILMED

# U . S . HIGHWAY # 276

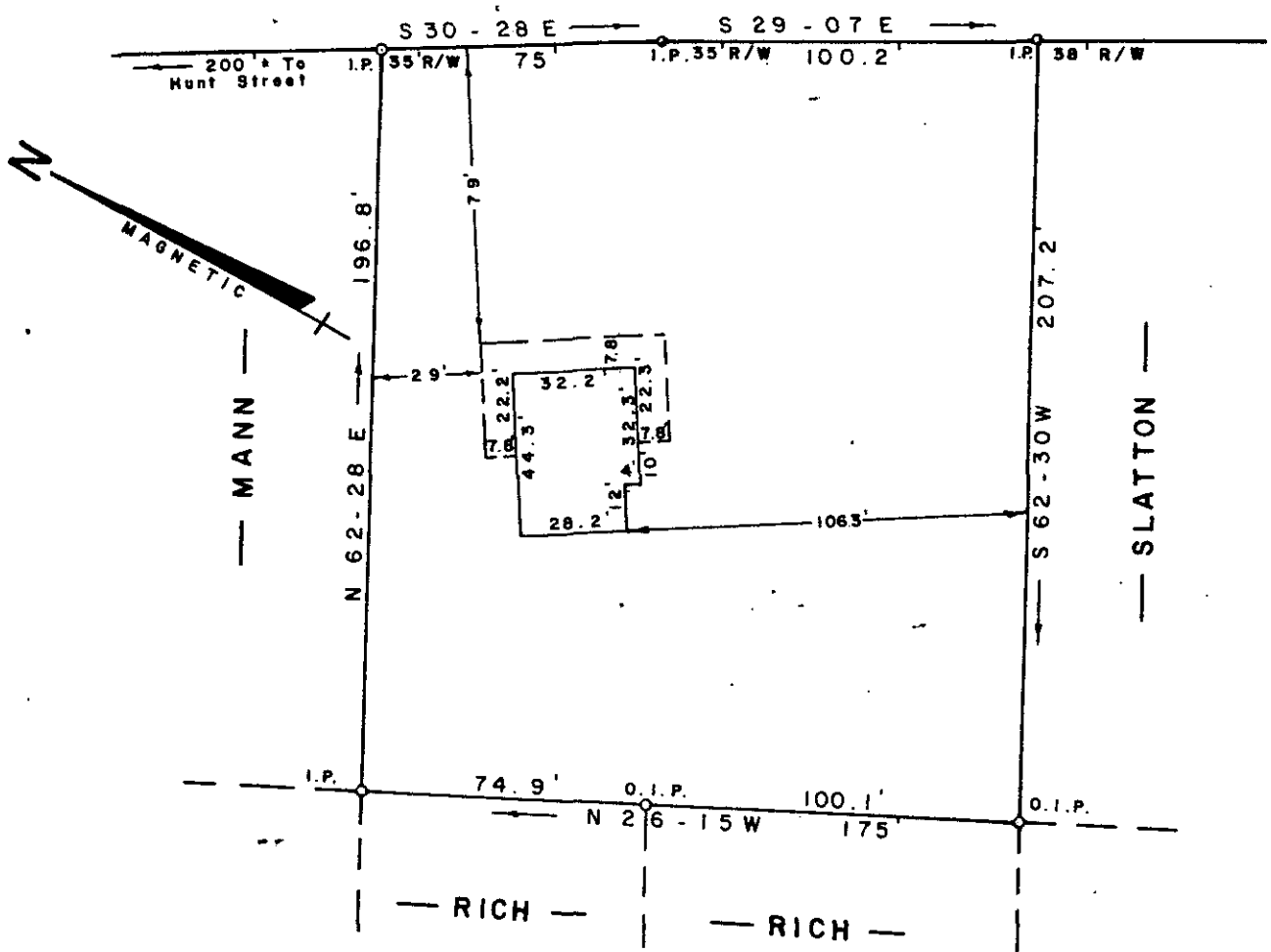

PROPERTY OF  
**GORDON E. MANN**  
 NEAR RENFREW GREENVILLE CO.  
 SOUTH CAROLINA  
 NOVEMBER 29, 1976

FILED  
 GREENVILLE CO. S.C.  
 DEC 10 3 41 PM '76  
 DONNIE S. TANKERSLEY  
 R.M.C.

15791

DEC 10 '76

✓ 5-4-9

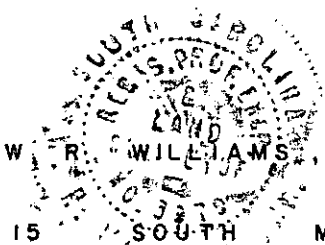

W. R. WILLIAMS, JR. ENGR. / SURVEYOR # 3979

15 SOUTH MAIN STREET

TRAVELERS REST, S. C.

505.5-2-3

SCALE 1" = 50'

370 DEC 10 2:00 PM